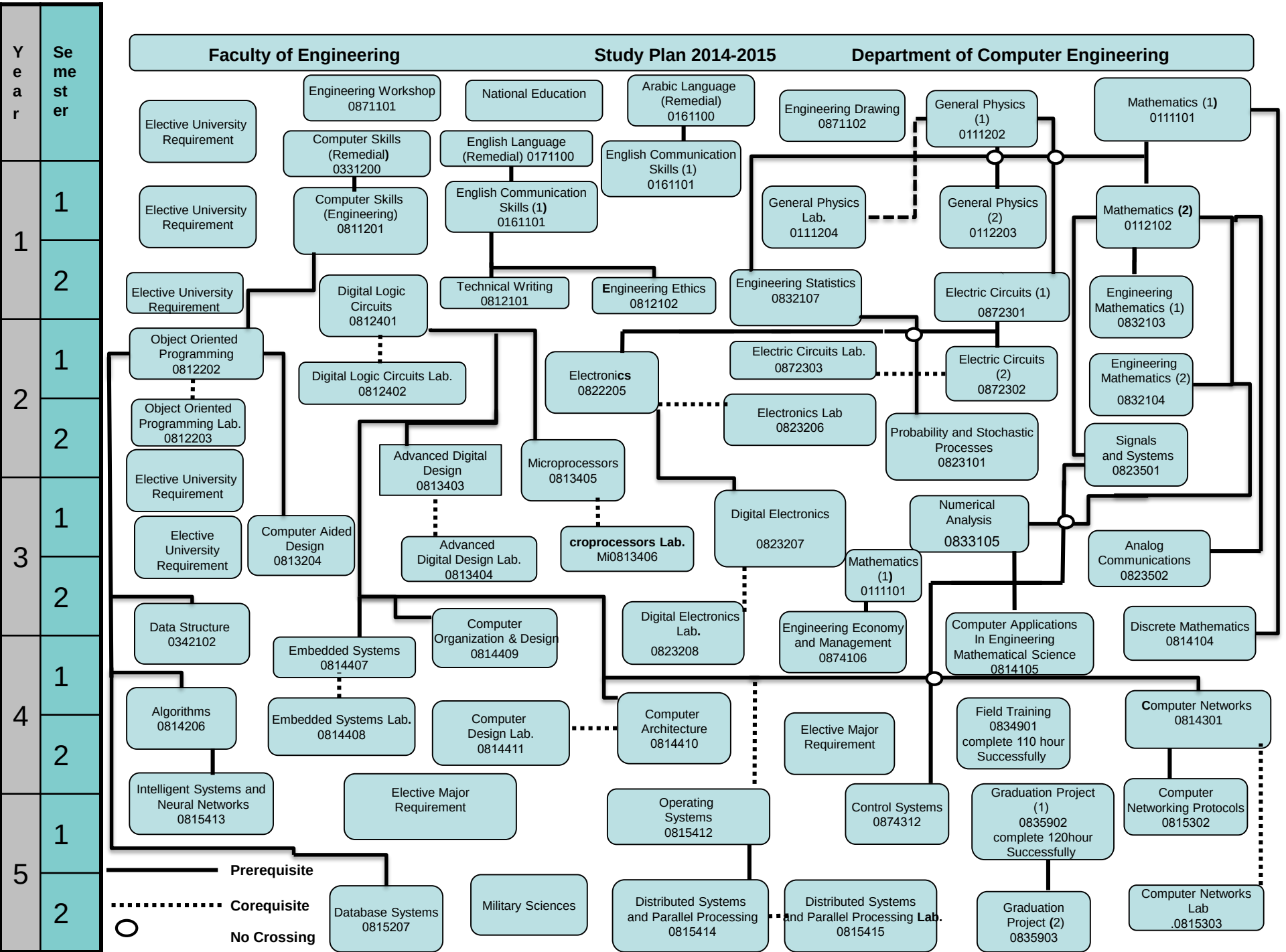Faculty of Engineering — Study Plan 2014-2015 — Department of Computer Engineering