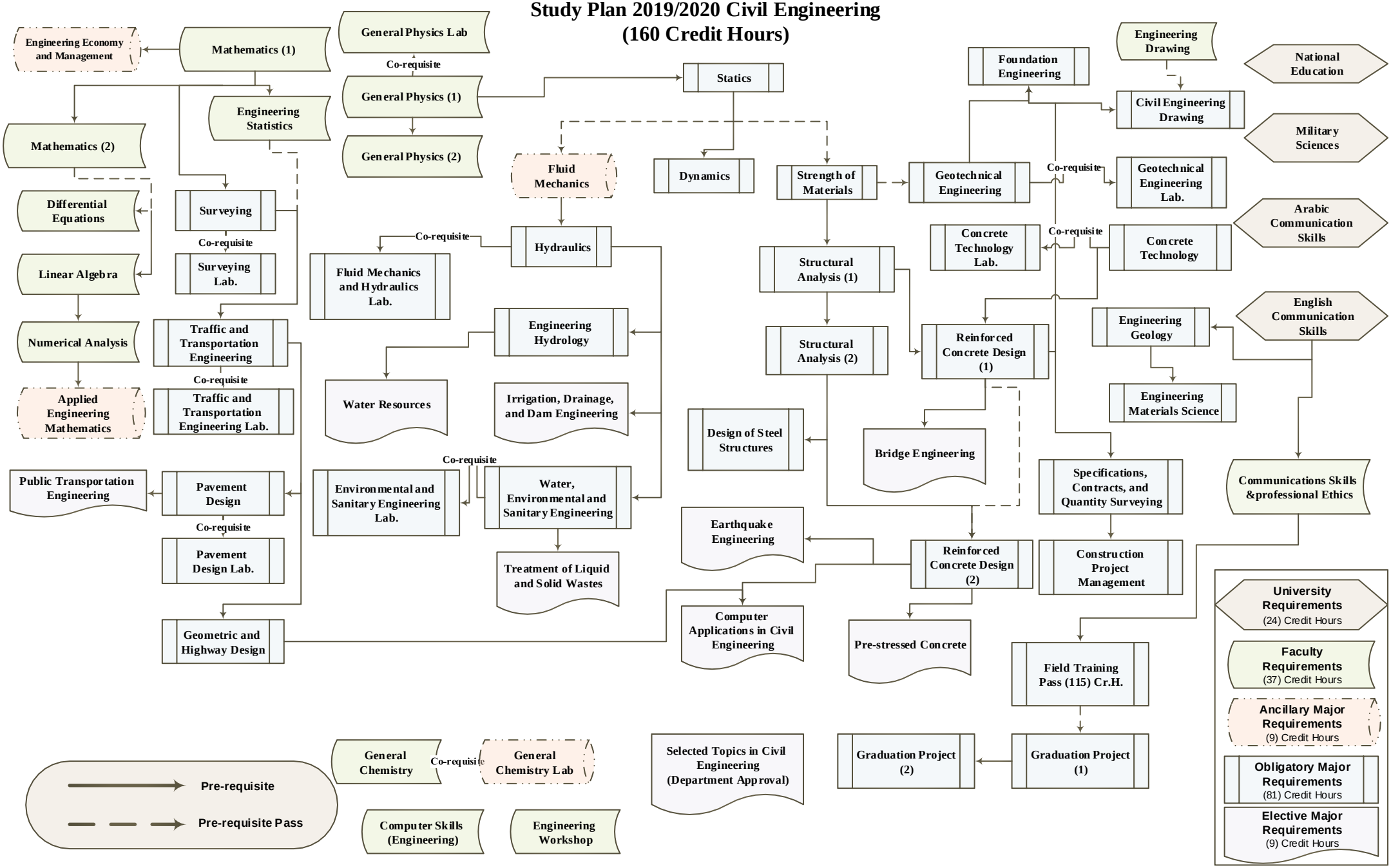Study Plan 2019/2020 Civil Engineering (160 Credit Hours)