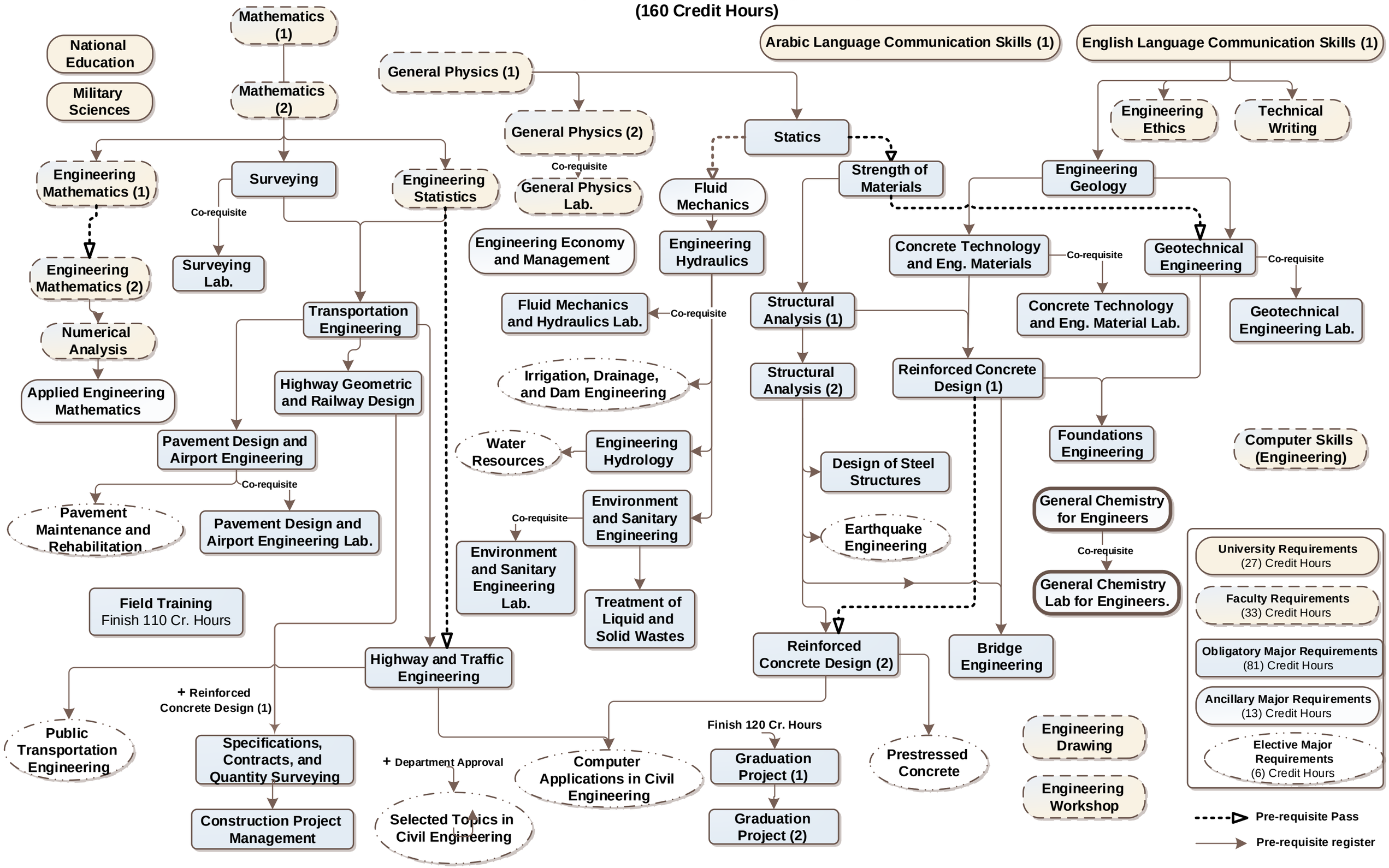Study Plan 2014 / 2015 Civil Engineering
(160 Credit Hours)