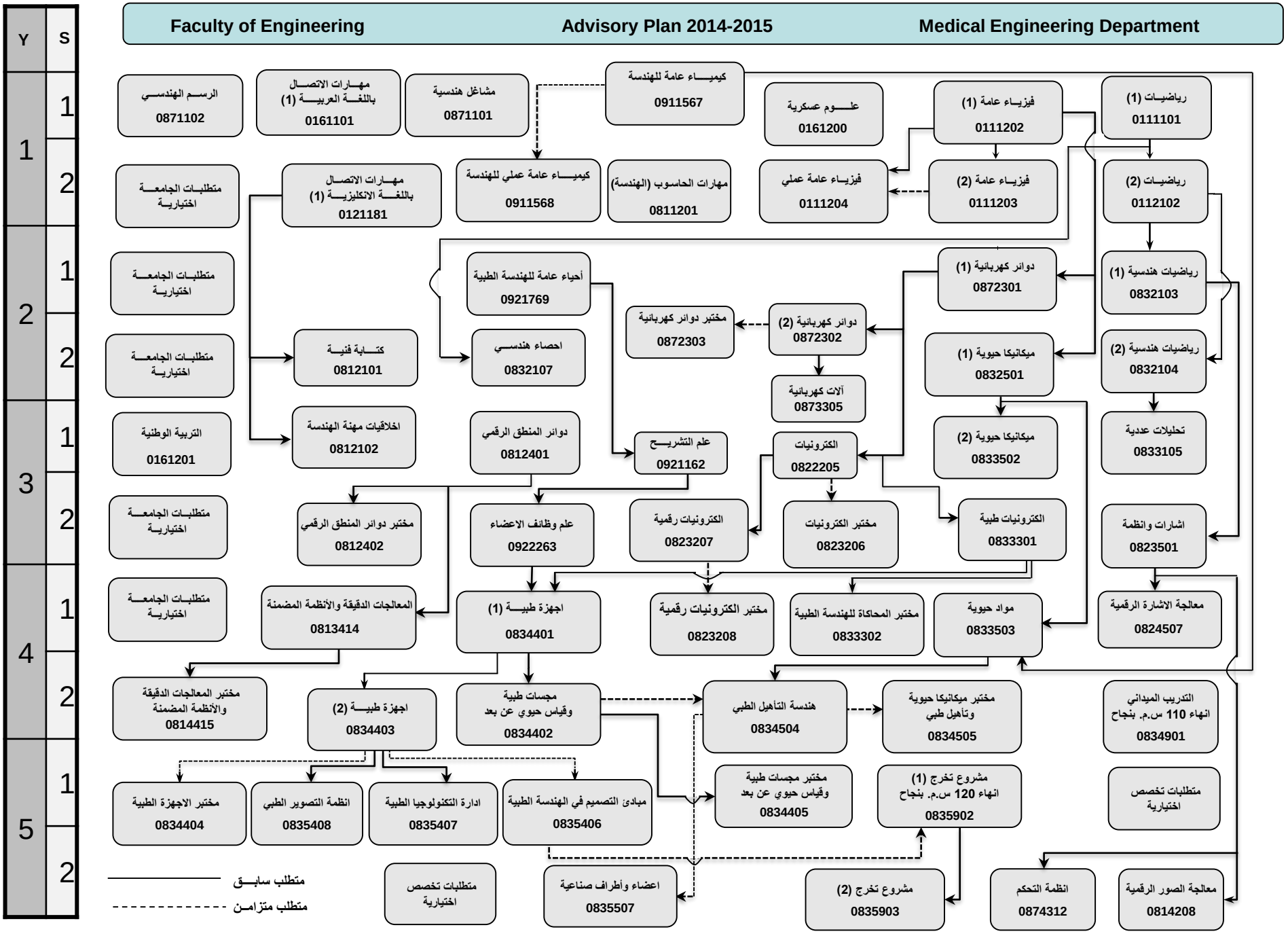Faculty of Engineering — Advisory Plan 2014-2015 — Medical Engineering Department